

**APPENDIX J**

**Typical Building Elevations for**

**Phase 1**

H-1	NORTH ELEVATION
-----	--------------------

$$1/\theta^* = 1' - Q^*$$

H-8	SOUTH ELEVATION
-----	--------------------

$$1/\theta^* = 1' - G$$

E-1	WEST ELEVATION
-----	-------------------

$$1/8^{\circ} = 1^{\circ} - 0^{\circ}$$

A-1	EAST ELEVATION
-----	-------------------

$$1/\theta^* = 1' - Q^*$$

No.	REVISION/SUBMISSION	DATE	
			
ARCHITECTURE PLANNING INTERIORS		181 CHURCH STREET POUGHKEEPSIE, NEW YORK 12601 PHONE 845-452-2268 FAX 845-452-9232	
PROJECT: <b>BUILDING II OLIVER CENTER DOVER, NY</b>			
DRAWING ELEVATIONS			
SHEET <b>RY</b>	DRAWN BY <b>ISSUED FOR BIDDING</b>	CHECKED BY <b>MM</b>	DESIGNED BY <b>MM</b>
		PROJECT NUMBER <b>15065</b>	
		DATE <b>7-27-15</b>	
		DRAWING TITLE <b>A201</b>	
BY: _____ DATE: _____			



Building 43, Dining Hall

EAST CAMPUS GATE DOOR

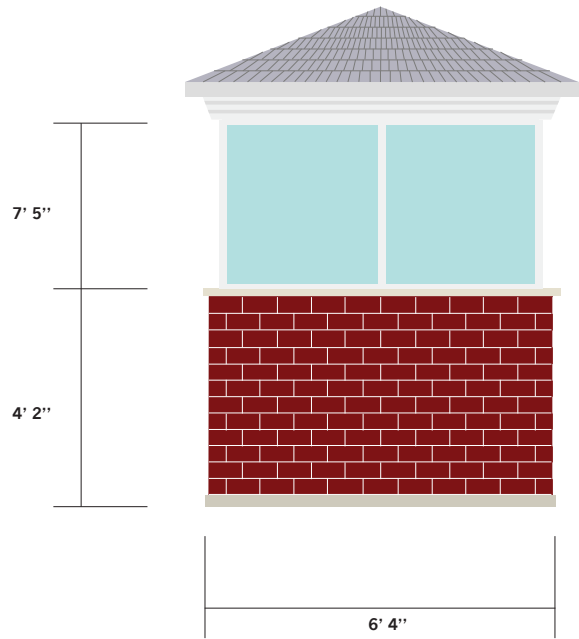

Left Side

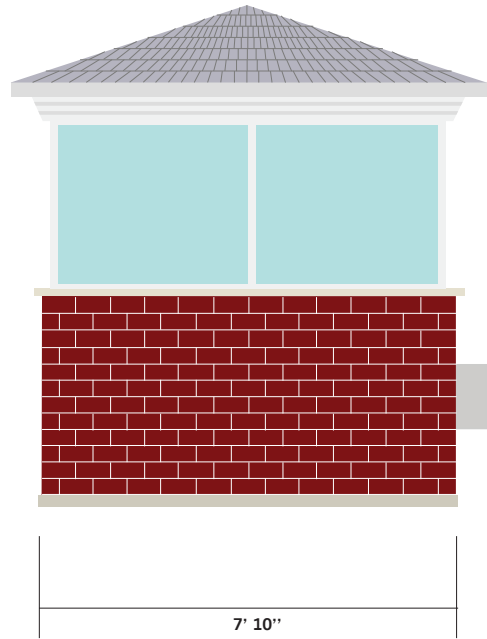

Front

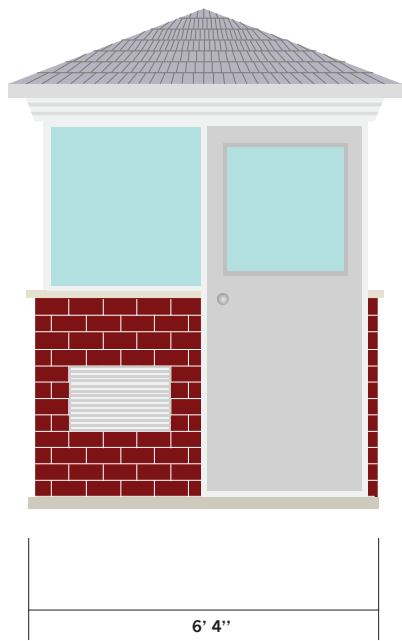

Right Side

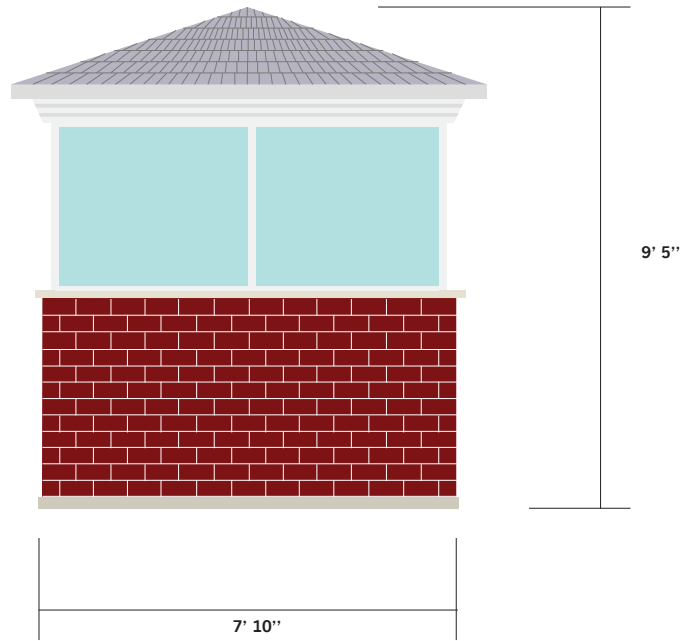

Back



EAST CAMPUS GATE DOOR





### Photograph 1

Shows the difference between the new windows (upper left three windows) and the original windows. (Building 11)



### Photograph 2

Shows a building with new windows. (Building 23)

