LEGEND

- EXISTING/PROPOSED BUILDING - PHASE 1
- EXISTING/PROPOSED BUILDING - PHASE 2
- EXISTING/PROPOSED BUILDING - PHASE 3
- EXISTING/PROPOSED BUILDING - PHASE 4
- PROPOSED BUILDING - PHASE 5
- EXISTING BUILDING - PHASE 6
- PROPOSED BUILDING - PHASE 7
- PROPOSED BUILDING - PHASE 8
- EXISTING BUILDING - PHASE 9
- EXISTING SANITARY SEWER LINE
- EXISTING SANITARY SEWER LINE - PHASE 1
- PROPOSED SANITARY SEWER LINE - PHASE 1
- PROPOSED SANITARY FORCE MAIN - PHASE 1
- PROPOSED SANITARY FORCE MAIN - FUTURE
- PROPOSED SEWER DEMOLITION - PHASE 1
- PROPOSED SANITARY SEWER LINE - FUTURE
- EXISTING SANITARY MANHOLE
- PROPOSED DIRECTIONAL BORING - PHASE 1
- PROPOSED SANITARY SEWER PIPE CLOSURE
- EXISTING POTABLE WATER LINE
- PROPOSED POTABLE WATER LINE - FUTURE
- EXISTING RAW WATER LINE
- PROPOSED WATER LINE DEMOLITION - PHASE 1
- EXISTING WATER VALVE
- EXISTING FIRE HYDRANT
- EXISTING PROPERTY LINE
- EXISTING WETLAND LINE

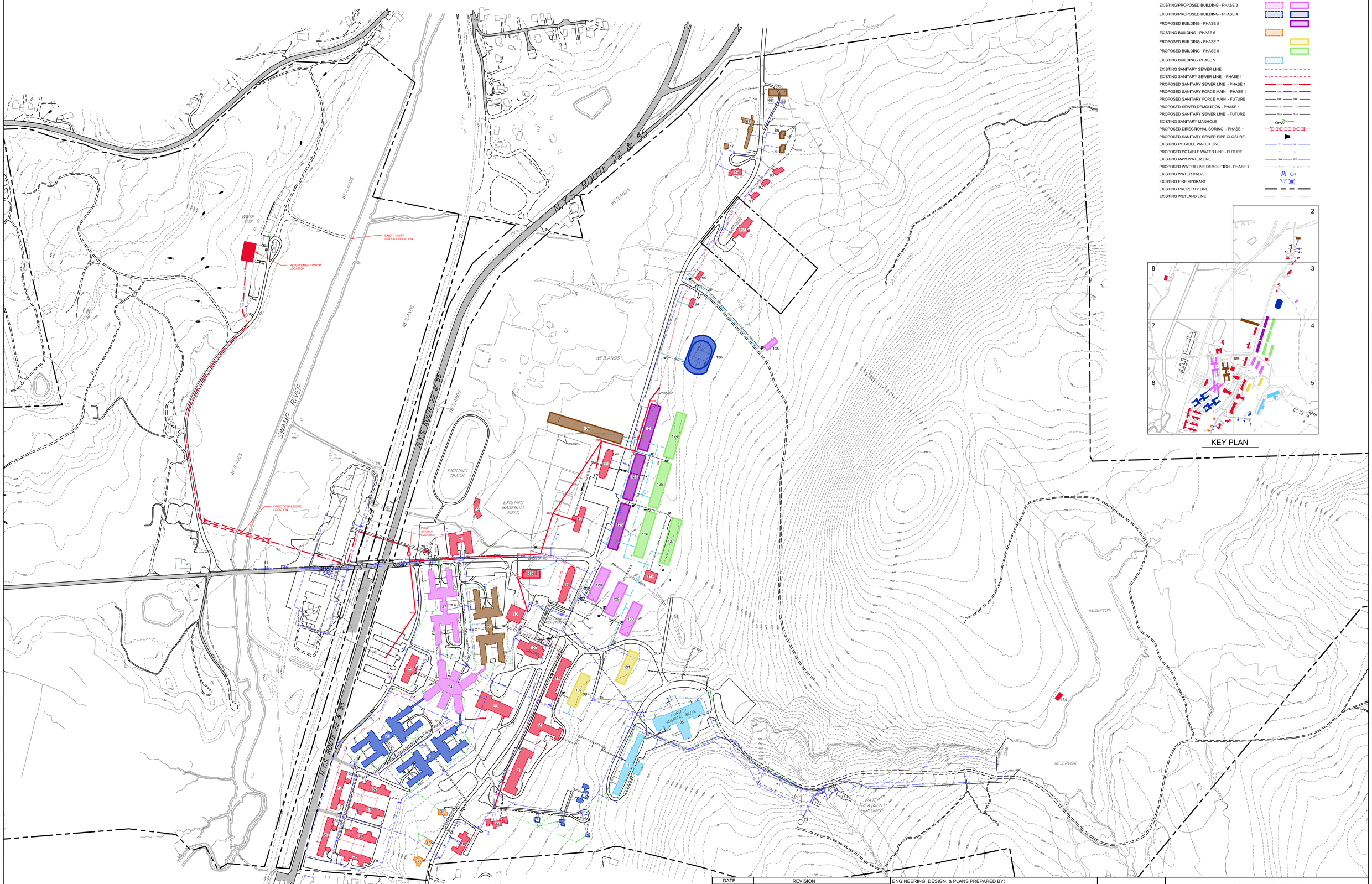

0 200' 400'
1" = 200'
GRAPHIC SCALE

DATE	REVISION

ENGINEERING, DESIGN, & PLANS PREPARED BY:

RENNIA ENGINEERING DESIGN, PLLC

CIVIL • ENVIRONMENTAL • STRUCTURAL

6 Dover Village Plaza, Suite 5, P.O. Box 400, Dover Plains, NY 12522
Tel: (845) 877-0555 Fax: (845) 877-0556

Copyright 2016, All Rights Reserved

IT IS A VIOLATION OF NEW YORK STATE EDUCATION LAW FOR ANY PERSON TO ALTER THESE PLANS, SPECIFICATIONS OR REPORTS IN ANY WAY, UNLESS ACTING UNDER THE DIRECTION OF A LICENSED PROFESSIONAL ENGINEER.

DOVER GREENS

TOWN OF DOVER — DUTCHESS COUNTY, NY

OVERALL WATER DISTRIBUTION AND SEWAGE COLLECTION SYSTEMS

DATE	SCALE	DESIGNED BY:	DRAWN BY:	CHECKED BY:	JOB NO.	SHEET NO.
7/19/2016	1"=200'	RAR	RED	RAR	13-019	1 of 8

KEY OF SHEETS

	2
8	3
7	4
6	5

LEGEND

- EXISTING/PROPOSED BUILDING - PHASE 1
- EXISTING/PROPOSED BUILDING - PHASE 2
- EXISTING/PROPOSED BUILDING - PHASE 3
- EXISTING/PROPOSED BUILDING - PHASE 4
- PROPOSED BUILDING - PHASE 5
- EXISTING BUILDING - PHASE 6
- PROPOSED BUILDING - PHASE 7
- PROPOSED BUILDING - PHASE 8
- EXISTING BUILDING - PHASE 9
- EXISTING SANITARY SEWER LINE
- EXISTING SANITARY SEWER LINE - PHASE 1
- PROPOSED SANITARY SEWER LINE - PHASE 1
- PROPOSED SANITARY SEWER LINE - FUTURE
- PROPOSED SEWER DEMOLITION - PHASE 1
- PROPOSED SANITARY FORCE MAIN - FUTURE
- EXISTING SANITARY MANHOLE
- PROPOSED SANITARY SEWER PIPE CLOSURE
- EXISTING POTABLE WATER LINE
- EXISTING RAW WATER LINE
- PROPOSED WATER LINE DEMOLITION - PHASE 1
- EXISTING WATER VALVE
- EXISTING FIRE HYDRANT
- EXISTING PROPERTY LINE
- EXISTING WETLAND LINE

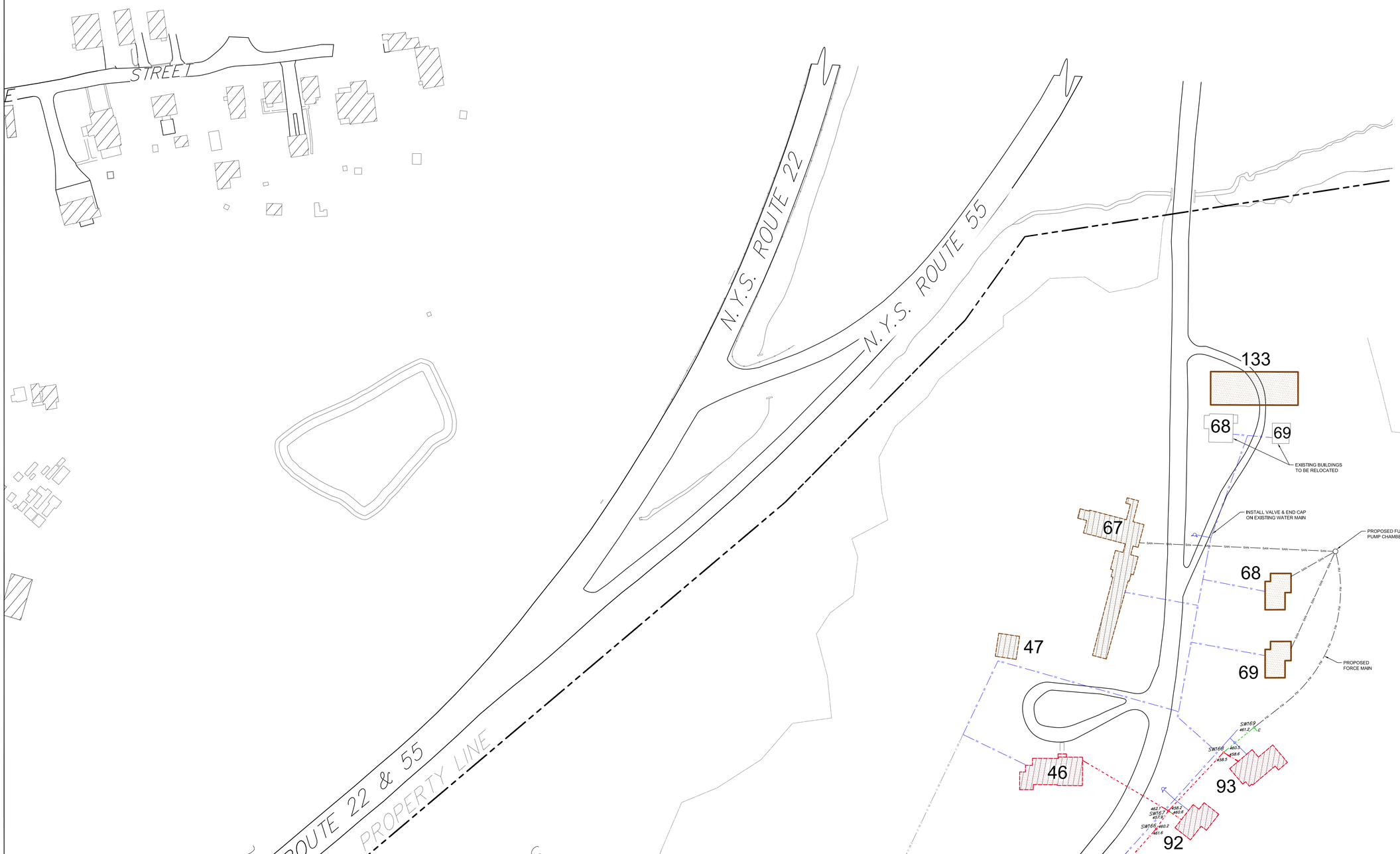

0 50' 100'
1" = 50'
GRAPHIC SCALE

DATE	REVISION

ENGINEERING, DESIGN, & PLANS PREPARED BY:

RENNIA ENGINEERING DESIGN, PLLC

CIVIL • ENVIRONMENTAL • STRUCTURAL

6 Dover Village Plaza, Suite 5, P.O. Box 400, Dover Plains, NY 12522
Tel: (845) 877-0555 Fax: (845) 877-0556

Copyright 2016, All Rights Reserved

IT IS A VIOLATION OF NEW YORK STATE EDUCATION LAW FOR ANY PERSON TO ALTER THESE PLANS, SPECIFICATIONS OR REPORTS IN ANY WAY, UNLESS ACTING UNDER THE DIRECTION OF A LICENSED PROFESSIONAL ENGINEER.

DOVER GREENS

TOWN OF DOVER — DUTCHESS COUNTY, NY

WATER DISTRIBUTION AND SEWAGE COLLECTION SYSTEMS

DATE	SCALE	DESIGNED BY:	DRAWN BY:	CHECKED BY:	JOB NO.	SHEET NO.
7/19/16	1"=50'	RAR	RED	RAR	13-019	2 of 8

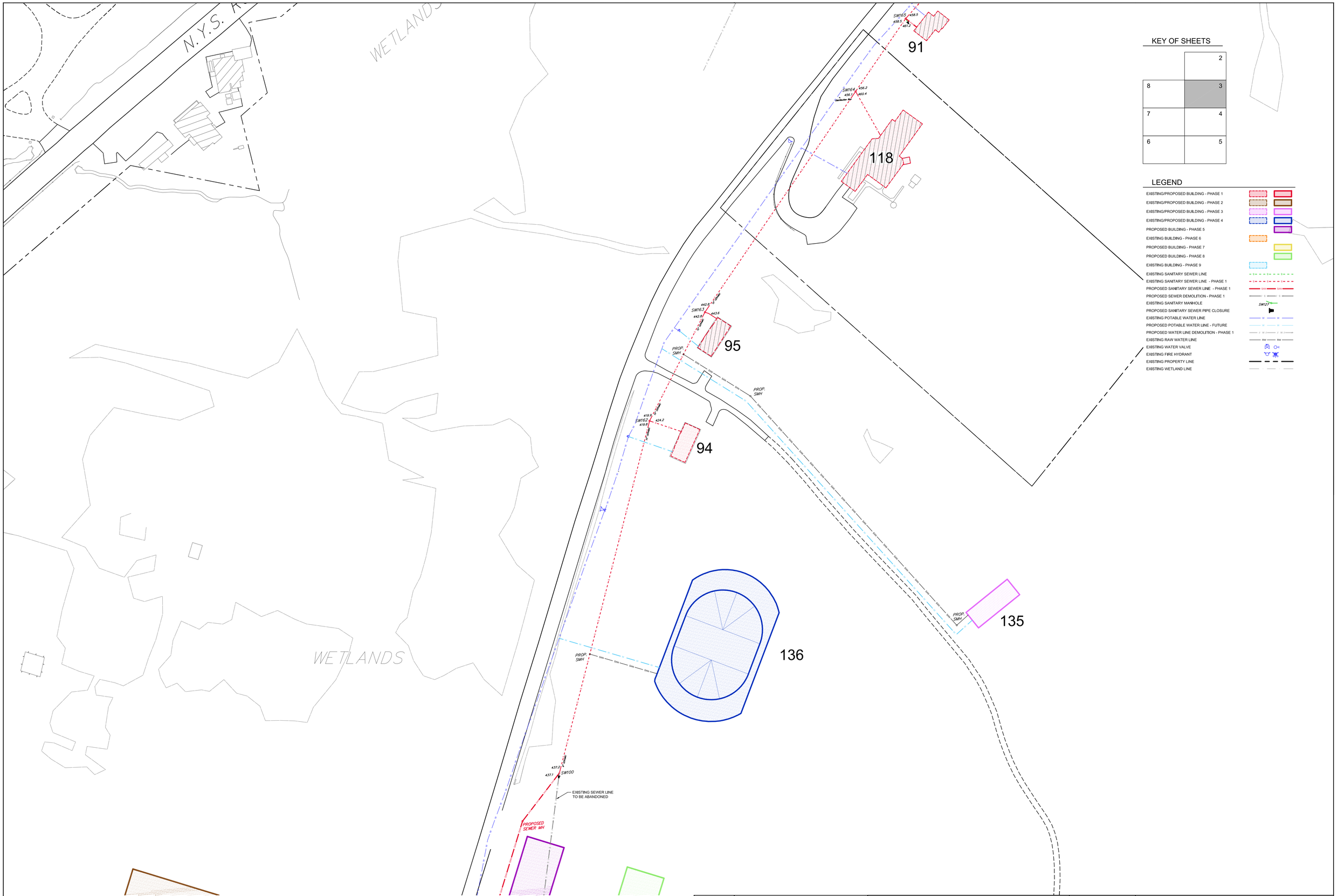

DATE	REVISION

ENGINEERING, DESIGN, & PLANS PREPARED BY:

RENNIA ENGINEERING DESIGN, PLLC

CIVIL • ENVIRONMENTAL • STRUCTURAL

6 Dover Village Plaza, Suite 5, P.O. Box 400, Dover Plains, NY 12522
Tel: (845) 877-0555 Fax: (845) 877-0556

Copyright 2016, All Rights Reserved

IT IS A VIOLATION OF NEW YORK STATE EDUCATION LAW FOR ANY PERSON TO ALTER THESE PLANS, SPECIFICATIONS OR REPORTS IN ANY WAY, UNLESS ACTING UNDER THE DIRECTION OF A LICENSED PROFESSIONAL ENGINEER.

DOVER GREENS

TOWN OF DOVER — DUTCHESS COUNTY, NY

WATER DISTRIBUTION AND SEWAGE COLLECTION SYSTEMS

DATE	SCALE	DESIGNED BY:	DRAWN BY:	CHECKED BY:	JOB NO.	SHEET NO.
7/19/16	1"=50'	RAR	RED	RAR	13-019	3 of 8

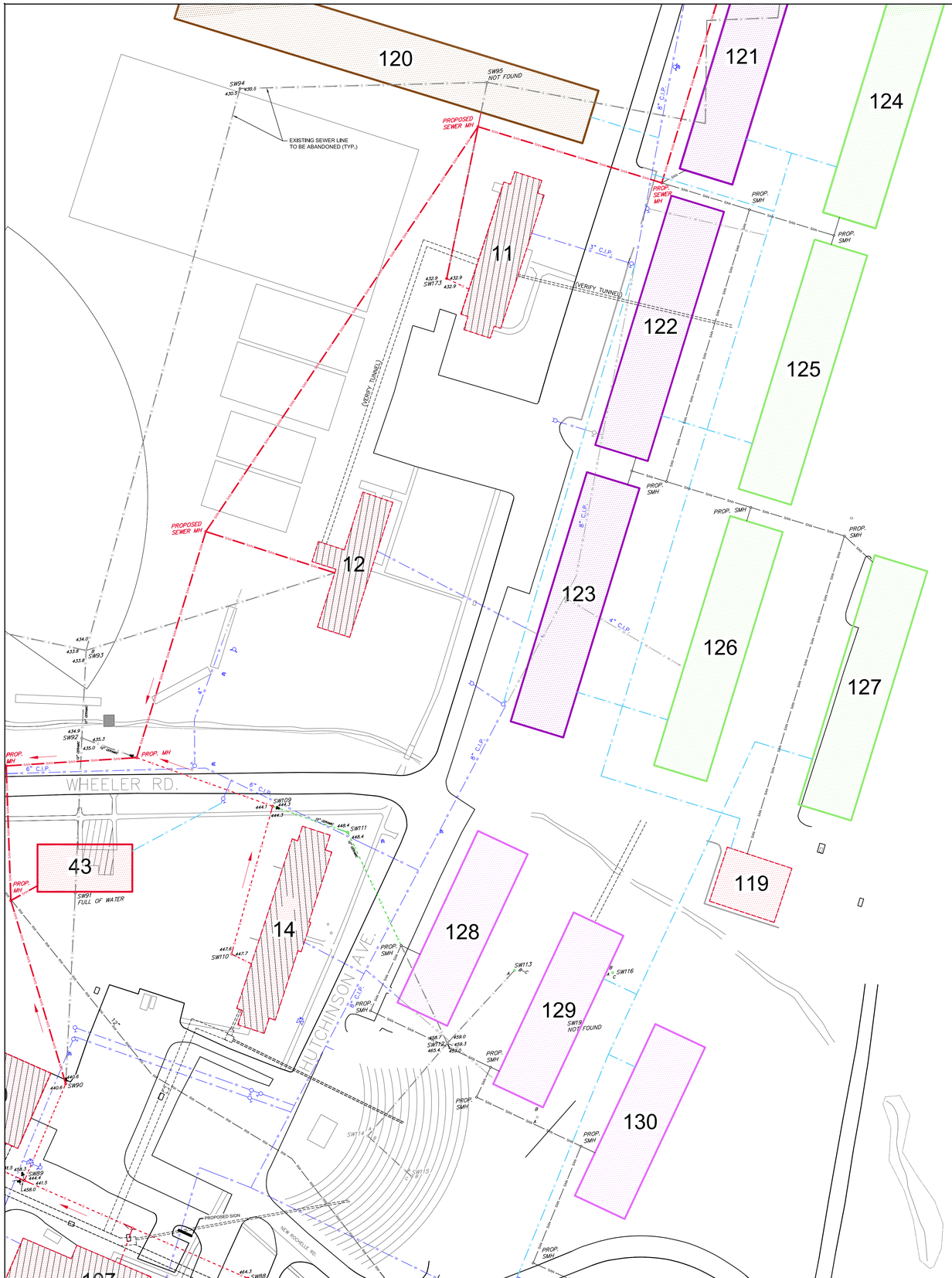

KEY OF SHEETS

	2
8	3
7	4
6	5

LEGEND

- EXISTING/PROPOSED BUILDING - PHASE 1
- EXISTING/PROPOSED BUILDING - PHASE 2
- EXISTING/PROPOSED BUILDING - PHASE 3
- EXISTING/PROPOSED BUILDING - PHASE 4
- PROPOSED BUILDING - PHASE 5
- EXISTING BUILDING - PHASE 6
- PROPOSED BUILDING - PHASE 7
- PROPOSED BUILDING - PHASE 8
- EXISTING BUILDING - PHASE 9
- EXISTING SANITARY SEWER LINE
- EXISTING SANITARY SEWER LINE - PHASE 1
- PROPOSED SANITARY SEWER LINE - PHASE 1
- PROPOSED SEWER DEMOLITION - PHASE 1
- PROPOSED SANITARY SEWER LINE - FUTURE
- EXISTING SANITARY MANHOLE
- PROPOSED SANITARY SEWER PIPE CLOSURE
- EXISTING POTABLE WATER LINE
- PROPOSED WATER LINE DEMOLITION - PHASE 1
- PROPOSED POTABLE WATER LINE - FUTURE
- EXISTING RAW WATER LINE
- EXISTING WATER VALVE
- EXISTING FIRE HYDRANT
- EXISTING PROPERTY LINE
- EXISTING WETLAND LINE

0 50' 100'
1" = 50'
GRAPHIC SCALE

DATE	REVISION

ENGINEERING, DESIGN, & PLANS PREPARED BY:

RENNIA ENGINEERING DESIGN, PLLC

CIVIL • ENVIRONMENTAL • STRUCTURAL

6 Dover Village Plaza, Suite 5, P.O. Box 400, Dover Plains, NY 12522
Tel: (845) 877-0555 Fax: (845) 877-0556

Copyright 2016, All Rights Reserved

IT IS A VIOLATION OF NEW YORK STATE EDUCATION LAW FOR ANY PERSON TO ALTER THESE PLANS, SPECIFICATIONS OR REPORTS IN ANY WAY, UNLESS ACTING UNDER THE DIRECTION OF A LICENSED PROFESSIONAL ENGINEER.

DOVER GREENS

TOWN OF DOVER — DUTCHESS COUNTY, NY

WATER DISTRIBUTION AND SEWAGE COLLECTION SYSTEMS

DATE	SCALE	DESIGNED BY:	DRAWN BY:	CHECKED BY:	JOB NO.	SHEET NO.
7/19/16	1"=50'	RAR	RED	RAR	13-019	4 of 8

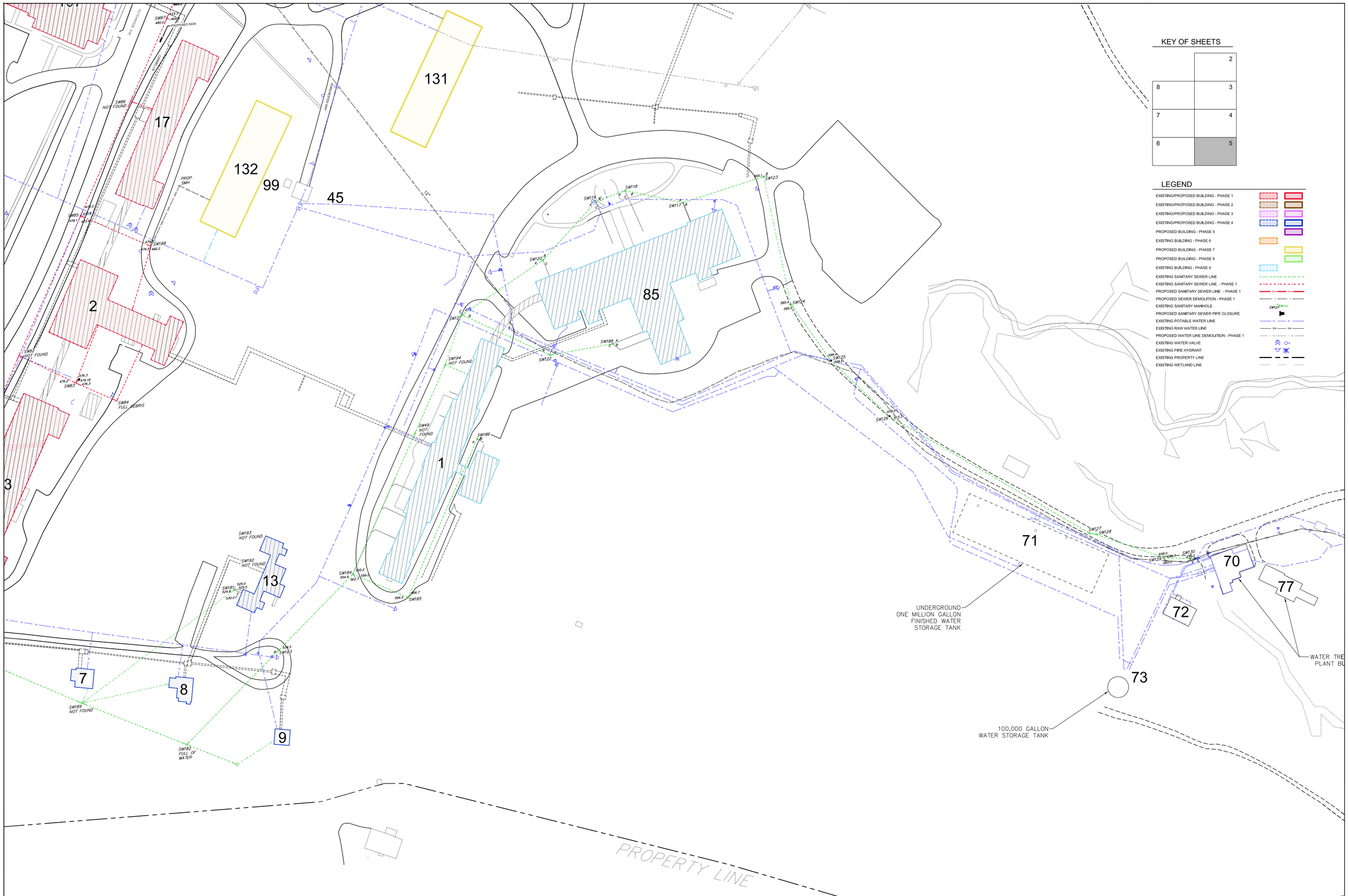

DATE	REVISION

ENGINEERING, DESIGN, & PLANS PREPARED BY:

RENNIA ENGINEERING DESIGN, PLLC

CIVIL • ENVIRONMENTAL • STRUCTURAL

6 Dover Village Plaza, Suite 5, P.O. Box 400, Dover Plains, NY 12522
Tel: (845) 877-0555 Fax: (845) 877-0556

Copyright 2016, All Rights Reserved

IT IS A VIOLATION OF NEW YORK STATE EDUCATION LAW FOR ANY PERSON TO ALTER THESE PLANS, SPECIFICATIONS OR REPORTS IN ANY WAY, UNLESS ACTING UNDER THE DIRECTION OF A LICENSED PROFESSIONAL ENGINEER.

DOVER GREENS

TOWN OF DOVER — DUTCHESS COUNTY, NY

WATER DISTRIBUTION AND SEWAGE COLLECTION SYSTEMS

DATE	SCALE	DESIGNED BY:	DRAWN BY:	CHECKED BY:	JOB NO.	SHEET NO.
7/19/16	1"=50'	RAR	RED	RAR	13-019	5 of 8

SWAMP RIVER PUMP HOUSE

PUMP LINE TO RESERVOIR

SWAMP RIVER

PROPERTY LINE

METROPOLITAN TRANSIT AUTHORITY

N.Y.S. ROUTE 22 & 55

19 20 23 24 25 28 29 30 31 32 33 35 36 37 38

SW35 NOT FOUND

SW195 NOT FOUND

SW190 FULL OF WATER

SW78 NOT FOUND

SW77 1/2 FULL OF WATER

SW76 FULL OF WATER

SW2 NOT FOUND

KEY OF SHEETS

	2
8	3
7	4
6	5

LEGEND

- EXISTING/PROPOSED BUILDING - PHASE 1
- EXISTING/PROPOSED BUILDING - PHASE 2
- EXISTING/PROPOSED BUILDING - PHASE 3
- EXISTING/PROPOSED BUILDING - PHASE 4
- PROPOSED BUILDING - PHASE 5
- EXISTING BUILDING - PHASE 6
- PROPOSED BUILDING - PHASE 7
- PROPOSED BUILDING - PHASE 8
- EXISTING BUILDING - PHASE 9
- EXISTING SANITARY SEWER LINE
- EXISTING SANITARY SEWER LINE - PHASE 1
- PROPOSED SANITARY SEWER LINE - PHASE 1
- PROPOSED SEWER DEMOLITION - PHASE 1
- EXISTING SANITARY MANHOLE
- PROPOSED SANITARY SEWER PIPE CLOSURE
- EXISTING POTABLE WATER LINE
- EXISTING RAW WATER LINE
- PROPOSED WATER LINE DEMOLITION - PHASE 1
- EXISTING WATER VALVE
- EXISTING FIRE HYDRANT
- EXISTING PROPERTY LINE
- EXISTING WETLAND LINE

0 50' 100'

1" = 50'
GRAPHIC SCALE

DATE	REVISION

ENGINEERING, DESIGN, & PLANS PREPARED BY:

RENNIA ENGINEERING DESIGN, PLLC

CIVIL • ENVIRONMENTAL • STRUCTURAL

6 Dover Village Plaza, Suite 5, P.O. Box 400, Dover Plains, NY 12522

Tel: (845) 877-0555 Fax: (845) 877-0556

Copyright 2016, All Rights Reserved

IT IS A VIOLATION OF NEW YORK STATE EDUCATION LAW FOR ANY PERSON TO ALTER THESE PLANS, SPECIFICATIONS OR REPORTS IN ANY WAY, UNLESS ACTING UNDER THE DIRECTION OF A LICENSED PROFESSIONAL ENGINEER.

DOVER GREENS

TOWN OF DOVER — DUTCHESS COUNTY, NY

WATER DISTRIBUTION AND SEWAGE COLLECTION SYSTEMS

DATE	SCALE	DESIGNED BY:	DRAWN BY:	CHECKED BY:	JOB NO.	SHEET NO.
7/19/16	1"=50'	RAR	RED	RAR	13-019	6 of 8

KEY OF SHEETS

	2
8	3
7	4
6	5

LEGEND

- EXISTING/PROPOSED BUILDING - PHASE 1
- EXISTING/PROPOSED BUILDING - PHASE 2
- EXISTING/PROPOSED BUILDING - PHASE 3
- EXISTING/PROPOSED BUILDING - PHASE 4
- PROPOSED BUILDING - PHASE 5
- EXISTING BUILDING - PHASE 6
- PROPOSED BUILDING - PHASE 7
- PROPOSED BUILDING - PHASE 8
- EXISTING BUILDING - PHASE 9
- EXISTING SANITARY SEWER LINE
- EXISTING SANITARY SEWER LINE - PHASE 1
- PROPOSED SANITARY SEWER LINE - PHASE 1
- PROPOSED SANITARY FORCE MAIN - PHASE 1
- PROPOSED SEWER DEMOLITION - PHASE 1
- EXISTING SANITARY MANHOLE
- PROPOSED DIRECTIONAL BORING - PHASE 1
- PROPOSED SANITARY SEWER PIPE CLOSURE
- EXISTING POTABLE WATER LINE
- EXISTING RAW WATER LINE
- PROPOSED WATER LINE DEMOLITION - PHASE 1
- EXISTING WATER VALVE
- EXISTING FIRE HYDRANT
- EXISTING PROPERTY LINE
- EXISTING WETLAND LINE

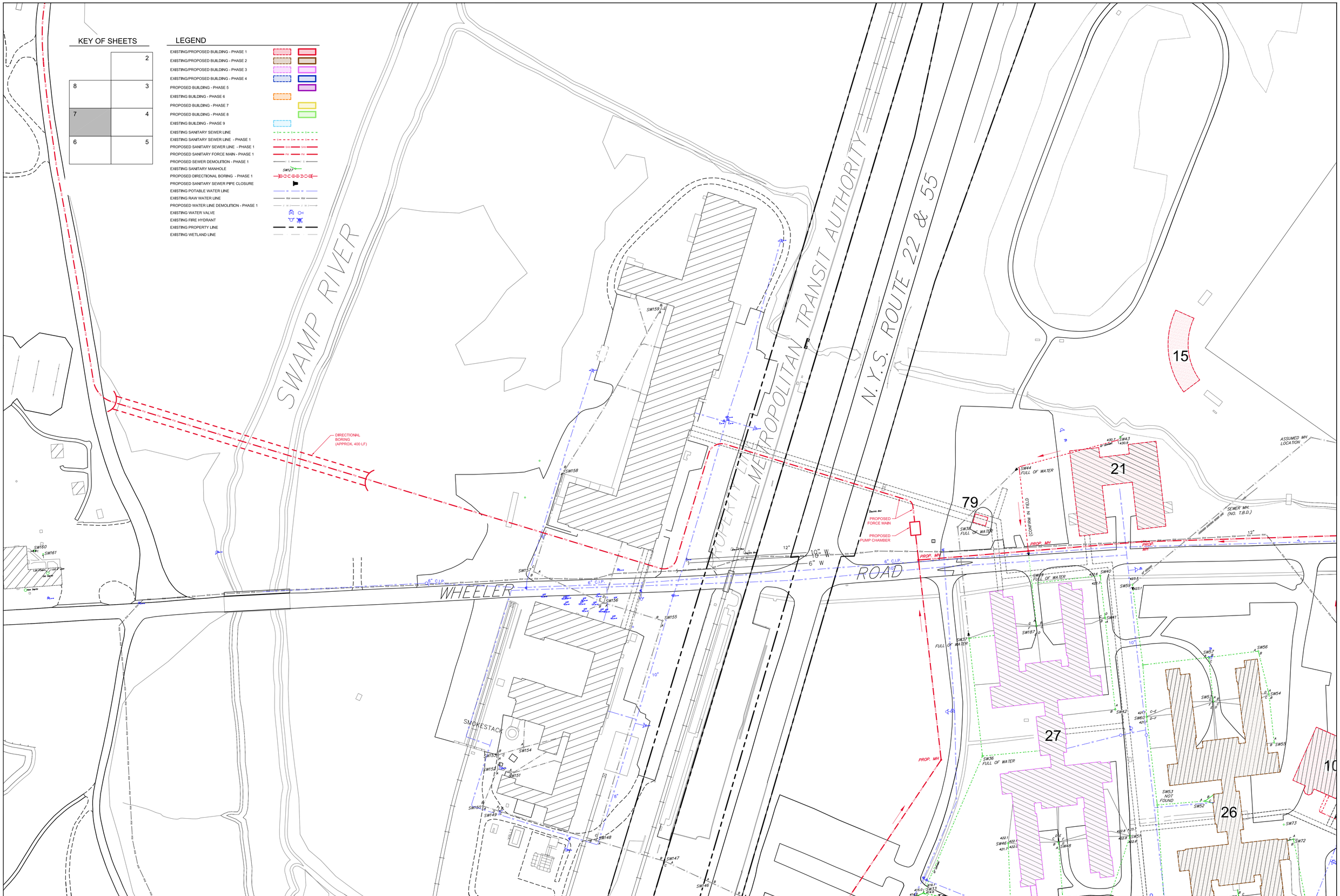

0 50' 100'
1" = 50'
GRAPHIC SCALE

DATE	REVISION

ENGINEERING, DESIGN, & PLANS PREPARED BY:

RENNIA ENGINEERING DESIGN, PLLC

CIVIL • ENVIRONMENTAL • STRUCTURAL

6 Dover Village Plaza, Suite 5, P.O. Box 400, Dover Plains, NY 12522
Tel: (845) 877-0555 Fax: (845) 877-0556

Copyright 2016, All Rights Reserved

IT IS A VIOLATION OF NEW YORK STATE EDUCATION LAW FOR ANY PERSON TO ALTER THESE PLANS, SPECIFICATIONS OR REPORTS IN ANY WAY, UNLESS ACTING UNDER THE DIRECTION OF A LICENSED PROFESSIONAL ENGINEER.

DOVER GREENS

TOWN OF DOVER — DUTCHESS COUNTY, NY

WATER DISTRIBUTION AND SEWAGE COLLECTION SYSTEMS

DATE	SCALE	DESIGNED BY:	DRAWN BY:	CHECKED BY:	JOB NO.	SHEET NO.
7/19/16	1"=50'	RAR	RED	RAR	13-019	7 of 8

KEY OF SHEETS

	2
8	3
7	4
6	5

LEGEND

- EXISTING/PROPOSED BUILDING - PHASE 1
- EXISTING/PROPOSED BUILDING - PHASE 2
- EXISTING/PROPOSED BUILDING - PHASE 3
- EXISTING/PROPOSED BUILDING - PHASE 4
- PROPOSED BUILDING - PHASE 5
- EXISTING BUILDING - PHASE 6
- PROPOSED BUILDING - PHASE 7
- PROPOSED BUILDING - PHASE 8
- EXISTING BUILDING - PHASE 9
- EXISTING SANITARY SEWER LINE
- EXISTING SANITARY SEWER LINE - PHASE 1
- PROPOSED SANITARY SEWER LINE - PHASE 1
- PROPOSED SANITARY FORCE MAIN - PHASE 1
- PROPOSED SEWER DEMOLITION - PHASE 1
- EXISTING SANITARY MANHOLE
- PROPOSED SANITARY SEWER PIPE CLOSURE
- EXISTING POTABLE WATER LINE
- EXISTING RAW WATER LINE
- PROPOSED WATER LINE DEMOLITION - PHASE 1
- EXISTING WATER VALVE
- EXISTING FIRE HYDRANT
- EXISTING PROPERTY LINE
- EXISTING WETLAND LINE

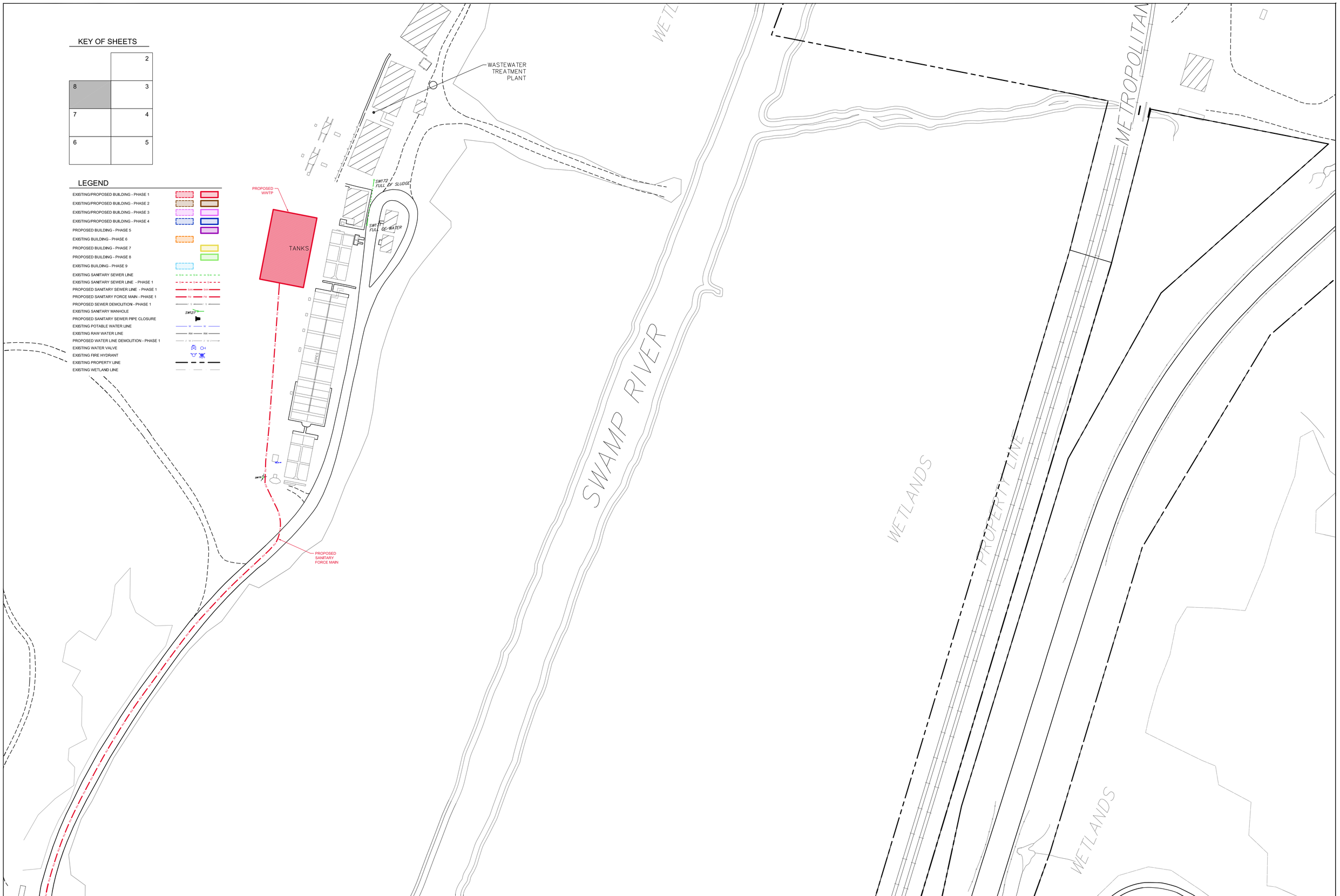

0 50' 100'
1" = 50'
GRAPHIC SCALE

DATE	REVISION

ENGINEERING, DESIGN, & PLANS PREPARED BY:

RENNIA ENGINEERING DESIGN, PLLC
CIVIL ▪ ENVIRONMENTAL ▪ STRUCTURAL
6 Dover Village Plaza, Suite 5, P.O. Box 400, Dover Plains, NY 12522
Tel: (845) 877-0555 Fax: (845) 877-0556

Copyright 2016, All Rights Reserved
IT IS A VIOLATION OF NEW YORK STATE EDUCATION LAW FOR ANY PERSON TO ALTER THESE PLANS, SPECIFICATIONS OR REPORTS IN ANY WAY, UNLESS ACTING UNDER THE DIRECTION OF A LICENSED PROFESSIONAL ENGINEER.

DOVER GREENS

TOWN OF DOVER — DUTCHESS COUNTY, NY

WATER DISTRIBUTION AND SEWAGE COLLECTION SYSTEMS

DATE	SCALE	DESIGNED BY:	DRAWN BY:	CHECKED BY:	JOB NO.	SHEET NO.
7/19/16	1"=50'	RAR	RED	RAR	13-019	8 of 8